

# RULES FOR WALL PAINTING

**Theme**- Pop culture references

## **Registration Fee-200Rs.**

- Participants are expected to paint graffiti or doodles based on iconic pop culture references on the wall area 3feetx3feet.
- Paints, brushes, and stationery will be provided.
- Time limit- 1.5hr
- Marks will be awarded based on creativity and originality, composition, design, clarity of the theme, and overall artistic impression.

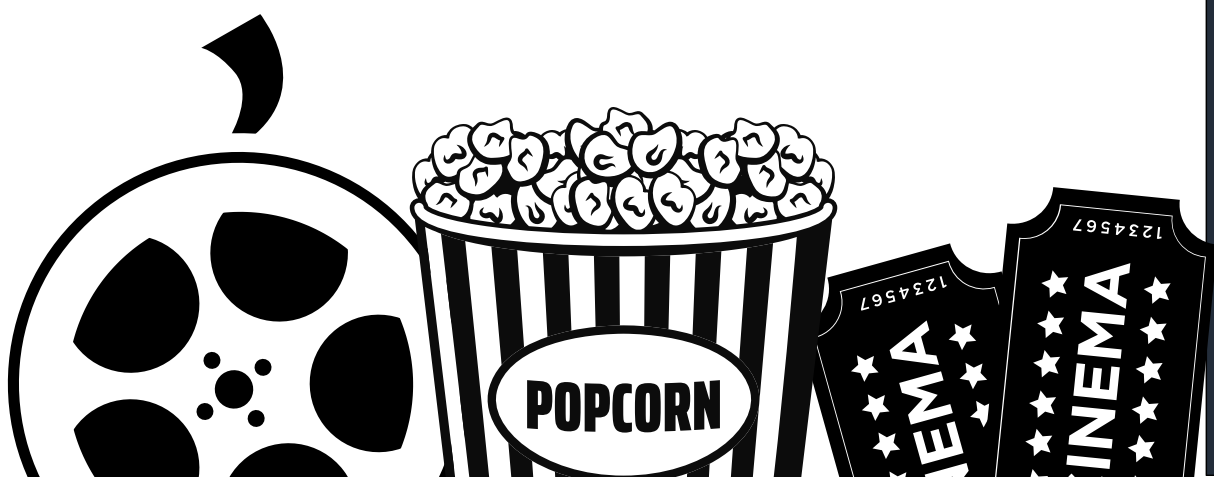

# RULES FOR T-SHIRT PAINTING

**Theme**- Iconic Bollywood dialogues.

## **Registration Fee-200Rs.**

- Participants are expected to create a funky doodle on the t-shirt based on iconic Bollywood dialogues.
- Paints, brushes, and stationery will be provided.
- Time limit- 1.5hr
- Marks will be awarded based on creativity and originality, composition, design, clarity of the theme, and overall artistic impression.



# RULES FOR RAMPWALK

## MEDGALA

(YEH JAWANI HAI DEEWANI)

### REGISTRATION FEE

SINGLE ENTRY- RS 250

COUPLE ENTRY- RS 400

1) EACH COLLEGE CAN HAVE A MAXIMUM OF 3 REPRESENTATIVES IN BOTH CATEGORIES OF BOYS AND GIRLS.

2) CONTESTANTS WILL BE JUDGED ON THE BASIS OF THEIR OUTFITS, THEME, WALKING STANCE AND THEIR PERSONALITY.

3) THEME: ERA'S OF BOLLYWOOD

PARTICIPANTS ARE REQUESTED TO STRICTLY ADHERE TO THE THEME.

4) THERE WILL BE 3 ROUNDS WHERE THE TIME DURATION OF THE RAMPWALK WOULD BE 1-2 MIN FOR EACH ROUND

THE ENTRANTS WILL BE JUDGED ACCORDING TO THE WAY THEY CARRY THEMSELVES ON STAGE.

• INTRODUCTION(FIRST ROUND): 1 MINUTE MAX;

THE ENTRANTS SHOULD MAKE SURE THEIR OUTFITS RESONATE WITH THE THEME AND SHOULD ELUCIDATE THEIR OUTFITS WHILE INTRODUCING THEMSELVES. THIS WILL BE THE ELIMINATION ROUND WHERE ONLY 12 PARTICIPANTS WILL GO INTO THE NEXT ROUND.

• TALENT ROUND (SECOND ROUND) (TOP 12): 2-3 MINUTES MAX.

THE PARTICIPANTS ARE OUGHT TO DISPLAY THEIR TALENTS IN THIS SHORT SPAN. (EG DANCE, SONG, SPEECH, ACTING ETC.) THE UNIVERSITY WILL NOT PROVIDE ANY PROPS.

• QA (THIRD ROUND): 1 MINUTE MAX; (TOP 6):

PARTICIPANTS SHOULD BE PROMPT AND MUST ANSWER IN ACCORDANCE WITH THE QUESTION ASKED AND SHOULDN'T EXCEED THE TIME LIMIT. THERE WILL BE NEGATIVE MARKING IF PARTICIPANT EXCEEDS THE TIME LIMIT.

5) OUTFIT : THE ENTRANT'S CREATIVITY REGARDING THEIR OUTFITS WOULD BE THE JUDGING PARAMETERS. HAIR, MAKEUP, ACCESSORIES AND BEHAVIOUR ON STAGE WILL ALSO BE CONSIDERED BY THE JUDGES.

6) VULGARITY IS STRONGLY PROHIBITED AND ANY FORM OF OBSCENITY WILL LEAD TO DEBARRING OF CONTESTANT FROM THE COMPETITION.

THE PARTICIPANT WILL BE MARKED ON THEIR ORIGINALITY, STYLE, FLAIR AND OVERALL PRESENTATION

7) PARTICIPANTS ARE REQUESTED TO FOLLOW THE CODE OF CONDUCT AND MAINTAIN DISCIPLINE DURING THE EVENT.

8) DECISION OF THE JUDGES AND THE UNIVERSITY WILL BE FINAL AND BINDING

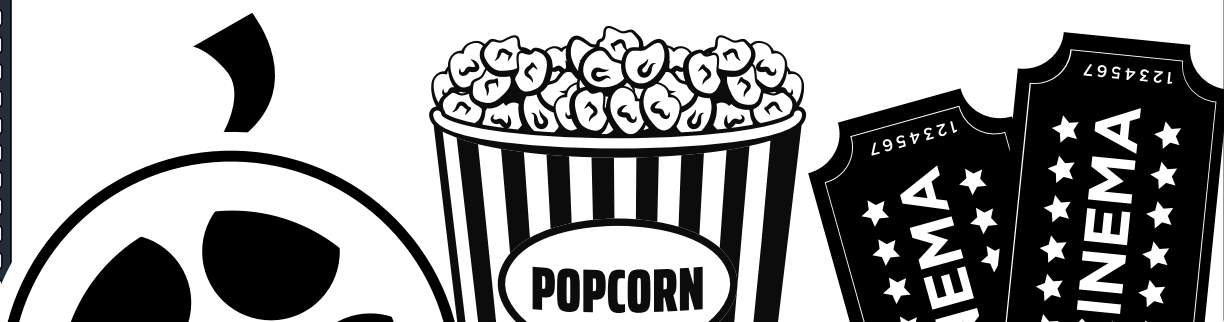

# RULES FOR SOLO SINGING -SECRET SUPERSTAR

## Registration Fee- 100Rs

- 1) Performance should not exceed 3 minutes
- 2) Participants will be judged on the basis of voice quality, clarity, rhythm and appeal to the audience
- 3) Participants will be allowed to refer to the lyrics while singing
- 4) Participants are to bring their own instruments if required for the performance
- 5) Karaoke tracks are allowed but must be submitted 3 days prior to the competition
- 6) Songs chosen should not contain derogatory, explicit, religious or violent lyrics
- 7) The decision made by the judging panel will be considered final
- 8) Only one accompanist is allowed along with the participant



# RULES FOR DUET SINGING -BREATHLESS

## Registration Fee- 200Rs

### Duet Singing (Breathless)

- 1) Performance should not exceed 3 minutes.
- 2) Participants will be judged on the basis of voice quality, clarity, rhythm and appeal to the audience.
- 3) Participants will be allowed to refer to the lyrics while singing.
- 4) Participants are to bring their own instruments if required for the performance.
- 5) Karaoke tracks are allowed but must be submitted 3 days prior to the competition.
- 6) Songs chosen should not contain derogatory, explicit, religious or violent lyrics.
- 7) The decision made by the judging panel will be considered final.

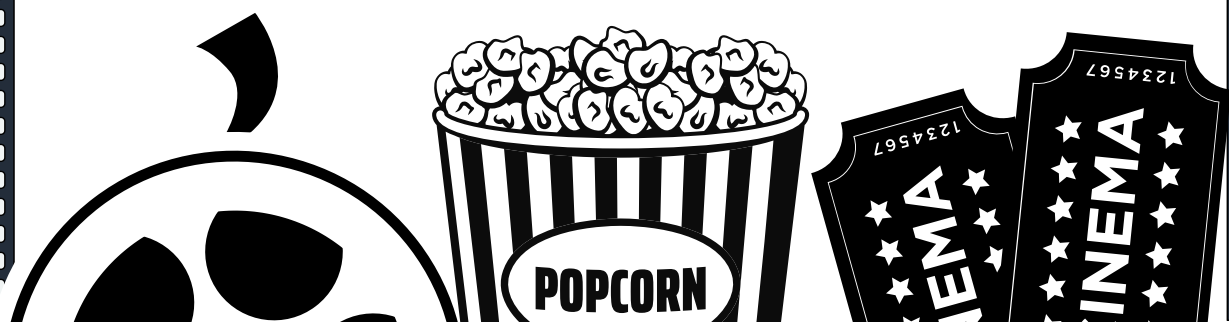

# RULES FOR SOLO DANCING -CHANCE PE DANCE

## Registration Fee- 100Rs

- 1) Solo dance: classical and western
- 2) Time limit: 3 minutes  
(Beyond the time limit negative marking will be done)
- 3) Judging criteria: Choreography, Energy, Costume, Stage utilization, Expression.
- 4) Dance form: non-specific
- 5) Props to be brought by the participants and responsibility for damage will not be taken by the organisers.
- 6) Rounds: 1st round- between all the participants  
2nd round- face off (between qualifying participants)  
Between 2 classical style participants  
Between 2 western style participants
- 7) Obscenity of any kind is not allowed and will lead to immediate disqualification. You can have an element of fun in the dance.
- 8) Participants should mail audio music in MP3 format 3 days prior to the performance at [genesissolodance@gmail.com](mailto:genesissolodance@gmail.com)
- 9) Judges decision will be the final and binding



# RULES FOR DUO DANCING

## —LET'S NACHO

### Registration Fee- 200Rs

1) Time limit-3mins

(Beyond the time limit negative marking will be done)

2) Judging criteria: Choreography, Energy, Costume, Stage utilization,  
Expression

3) Dance form: non-specific

4) Rounds:1st round- between all the participants

2nd round- face off between top 4

5) Props to be brought by the participants and responsibility for damage will not be taken by the organisers.

6) Obscenity of any kind is not allowed and will lead to immediate disqualification. You can have an element of fun in the dance.

7) Participants should mail audio music in MP3 format 3 days prior to the performance at [genesissolodance@gmail.com](mailto:genesissolodance@gmail.com)

8) Judges decision will be the final and binding.





# RULES FOR GROUP DANCE

## —GASOLINA

### Registration Fee- 700Rs

- 1) All dance forms are welcomed
- 2) The group should have a minimum of 4 participants and a maximum of 16 participants.
- 3) Time limit for each performance should not exceed 5 minutes
- 4) Students from all courses are welcomed.
- 5) Only 2 teams per college are allowed to participate.
- 6) The teams must bring their own props, if required
- 7) Audio track to be sent 3 days before the event.
- 8) Teams will be given a stage name to avoid any bias
- 9) Groups will be judged on the basis of:  
Expressions (5 marks ), Coordination (5 marks ), Rhythm (5 marks), Timings (5 marks) and overall performance (5 marks).
- 10) Failure in adherence to the time limit will result in negative marking.

DECISION MADE BY THE JUDGES WILL BE FINAL





# RULES FOR BAND PERFORMANCE

## —BANDISH BANDITS

### Registration Fee- 200Rs

- 1) This battle is open for all the bands of Medical and Dental colleges
- 2) Each band should consist of minimum 5 and maximum 12 members
- 3) Maximum 20 mins will be allotted to each band including instrument setup time and performing time
- 4) Multiple entries from one college allowed but all have to be registered separately
- 5) In case two teams are participating from the same college one person cannot be a part of both the teams
- 6) Any type of musical art is welcomed
- 7) Band is not allowed to use any karaoke tracks
- 8) Content of music shall not contain any offensive element
- 9) All bands have to carry their own instruments however a basic drum set will be provided by the University
- 10) Input leads for the guitar processor to be brought by the band themselves.
- 11) One keyboard stand will be provided
- 12) The decision of the jury will be final and no changes will be made
- 13) There will be negative marking( for every 30sec delay, 1 mark will be deducted).



# RULES FOR NUKKAD NATAK -TAMASHA

## Registration Fee- 700Rs

- Team Size :- 8-20
- Language:- English, Hindi or both
- Time Limit :- 15 minutes
- Multiple entries from one college are allowed
- Judges collective decision will be final and binding
- Teams are allowed to use any props of their choice
- The script should be original if found otherwise the team will be disqualified
- Usage of abusive language is strictly prohibited and may lead to disqualification
- If the time limit exceeds negative marking will be done
- Criteria for judgement:-
  - Content
  - Voice Modulation
  - Dictation
  - Crowd Interaction
  - Acting (Expression and Body movements)



# RULES FOR ATHLETICS

## —100M RACE

### Registration Fee- 150Rs

1. Eligibility- student must be doing mbbs from a recognised college and each player should have a valid BR.
2. Proper sports attire must be worn and any equipment required shall be brought by the player.
3. Race will begin after the whistle, prior to which "on your mark, get set" will be announced.
4. Categories
  - a) boys vs boys
  - b) girls vs girls
5. Entry will be on the basis of first come first serve.
6. Decision of the referee will be final and binding.



# RULES FOR SHOT PUT

## Registration Fee- 150Rs

1. Eligibility- student must be doing mbbs from a recognised college and each player should have a valid BR.
2. Proper sports attire must be worn and any equipment required shall be brought by the player.
3. University will not liable for any injury. first aid will be provided in case of any mishap.
4. Ball weight  
for girls- 4kg  
for boys- 7kg
5. Categories a) boys vs boys  
b) girls vs girls
6. Best score in 3 rounds will be the final score.



# RULES FOR LONG JUMP

## Registration Fee- 150Rs

1. Eligibility- student must be doing mbbs from a recognised college and each player should have a valid BR.
2. Proper sports attire must be worn and any equipment required shall be brought by the player.
3. Categories
  - a) boys vs boys
  - b) girls vs girls
4. Best score in 3 rounds will be the final score.
5. University will not liable for any injury. first aid will be provided in case of any mishap.



# RULES FOR CRICKET

## Registration Fee- 2000Rs/team

1. Eligibility- student must be doing mbbs from a recognised college and each player should have a valid BR.
2. Match will consist of 10 overs
3. Full cricket kit must be brought by team, along with proper attire. leather ball will be provided.
4. University will not liable for any injury. first aid will be provided in case of any mishap.
5. Maximum 2 overs per bowler.
6. In case of a tie, a super over will be conducted.
7. lbw is applicable.
8. Toss will be done 5 mins before start time
9. Mat pitch will be used
10. In case of no ball, 1 run will be awarded to the batting team
11. Umpire's decision will be final, in case of dispute only captain will represent the team.



# RULES FOR FUTSAL

## Registration Fee- 2000Rs/team

1. There will be 7player VS 7player match .
2. Maximum 8 teams will be allowed (first come first serve basis )
3. Each match will be of 50 minutes in total.  
(+ Injury time)
4. Each match will be divided in two halves of 25 mins each.
5. Offside rule will be followed.
6. MATCH WILL BE DECIDED VIA PENALTIES if the match is tied.
7. Players are only supposed to wear studs and no other footwear will be tolerated.
8. Referee's decision will be considered final and no review system will be available.





# RULES FOR TUG OF WAR

## Registration Fee- 1200Rs/team

1. There will be teams of 10 members each.
2. The matches will be knockout type
3. Categories will be:
  - \* Girls v/s Girls
  - \* Boys v/s Boys
4. The centre of the rope will be aligned at the centre of under drawn line.
5. Three commands will be given:
  - \* Pick up the rope
  - \* Take the string
  - \* Final command "pull"
6. Total teams participating will be :
  - \* 8 teams in total for boys
  - \* 8 teams in total for girls( Maximum 2 teams will be allowed per college)
7. Teams will be selected on first come first serve basis



# RULES FOR TABLE TENNIS

## Registration Fee-

For singles: Rs.150

For doubles: Rs.250

For mixed doubles: Rs.250

1. Eligibility: Participant must be a student currently doing UG from a Medical College.

2. Categories will be:

(i) Boys vs Boys (ii) Girls vs Girls (iii) Doubles Girls (iv) Doubles boys  
(v) Mixed doubles

3. Each singles match will be of 11 points

4. Each doubles match will be of 21 points

5. All the matches will have 3 sets (both singles and doubles)

6. Final matches will have 5 sets

7. Maximum no. of teams:

Boys singles: 20 (maximum 2 teams per college)

Girls singles: 20 (maximum 2 teams per college)

Boys doubles: 12 ( 1 team per college)

Girls doubles: 8(1 team per college)

Mixed doubles: 12 (1 team per college )

NOTE: Entry will be on the basis of first come first serve and there will be no registration after filling of seats.

8. Participants are requested to follow the code of conduct.

9. Decision of the judges will be final and binding.



# RULES FOR BADMINTON

## Registration Fee-

For singles: Rs.150

Doubles - Rs. 250

1. Every match will be knockout match.

2. There will be:

- Boys singles - 20

(Max. 2 Teams Per College)

- Boys doubles - 10 (Max. 1 Team Per College)

- Girls singles - 10

(Max. 2 Teams Per College)

- Girls doubles - 8

(Max. 2 Teams Per College)

Each single match will be of 11 points.

(a) Each double match will be of 21 points.

(b). Each single and double matches will consist of 3 sets .

(c). The final match will be of 5 sets.

3. First serve will be decided by coin toss.

4. Registration is based upon FIRST COME FIRST SERVE basis.



# RULES FOR CHESS

## Registration Fee- Rs. 150

1. Every match will be a knockout match.
2. There will be mixed matches.
3. Each match will have a time limit of 1 hour.
4. Only 3 participants per college are allowed.
5. The following rules will be accepted in the game-
  - \* Castling (Exchange of King & Rook)
  - \* Promotion (Movement of Pawn to opposite sides) Check
  - \* Checkmate (King is occupied)
  - \* Resigning
  - \* Flag fall (If the Player uses all of the time allotted)
  - \* Touch-move rule
6. In case of a draw, a re-match will be scheduled, but only with 15 minutes of time allotted.
7. Any sort of help or any communication is prohibited to the players as it can lead to unfair judgement of the game.
8. A player can't distract or annoy the other player in any case, in case it happens, the player may face a several deductions in allotted time or may be declared as the loser of the game.
9. If a player, makes 2 illegal moves, he will be straight up declared as loser of the game.



# RULES FOR VOLLEYBALL

## Registration Fee- Rs.1000/team

1. Maximum number of teams for boys is 16 and for girls is 8 (only one team per college).
2. There will be 6 players on each side.
3. Maximum of 3 hits per side.
4. Players will rotate clockwise around the court in a set order depending on who has possession of the ball.
5. Rotation will only be allowed when both team agree to the same.
6. Game will be played upto 25 points.
7. Finals will be of 5 sets whereas the other games will be of 3 sets with last set of 15 points.
8. Registration will be on First come first serve basis.



# RULES FOR BASKETBALL

## Registration Fee- Rs.1000/team

1. All the matches will be played on 5 on 5 basis.
  2. Only 10 players allowed per team
  3. All team players should wear same basketball uniform during the match. Shoes are must.
  4. The game lasts for 20 mins spilt into two 10 minutes long halves.
  5. 2 time-outs are allowed in each half for 40 secs and the half time will be 2 mins long.
  6. All the rules according to BFI will be followed.
  7. Fixtures of the game will be disclosed on the day of tournament in presence of all teams.
  8. Any kind of jewellery or metallic accessories are not allowed. Nails should be properly cut.
  9. Maximum teams allowed per college:  
1 Boys team and 1 Girls team
- \* Total number of teams: Boys-16 ; Girls- 8
10. Entry based on first come first serve basis



# RULES FOR PRE CLINICAL QUIZ

Registration Fee-  
Rs.200/team  
Rs. 100/lone wolf

1. Contestants can participate in a team of maximum 3 members; lone wolves are also welcomed.
2. The quiz will have 3 rounds. Top 5 teams will qualify for the second round and Top 3 teams will qualify for the final round.
3. Syllabus-1st & 2nd year subjects; entire Anatomy, Physiology, Biochemistry, Pathology, Pharmacology & Microbiology

Round 1:

- This will be a written round. There'll be 25-30 questions in total, 1 min will be given to answer each question. Each correct answer will receive 10 points; there will be no negative marking.

There'll be star marks questions as well i.e. the team getting these questions right will be prioritised in case of draw between teams.

Round 2 and Round 3 rules will be provided on the spot (THE ROUNDS KEEP ON GETTING INTERESTING ).

Any misconduct or use of unfair means will lead to immediate disqualification of the team.

The decision of the quiz masters will be considered as final.





# RULES FOR CLINICAL QUIZ

Registration Fee-

Rs.200/team

Rs.100/lone wolf

1. Contestants can participate in a team of maximum 3 members; lone wolves are also welcomed.
  2. The quiz will have 3 rounds. Top 5 teams will qualify for the second round and Top 3 teams will qualify for the final round
- Syllabus-entire ENT, Ophthalmology, Pediatrics, Medicine, Surgery & Obs- Gynae

Round 1:-

- This will be a written round. There'll be 25-30 questions in total, 1 min will be given to answer each question. Each correct answer will receive 10 points; there will be no negative marking.

There'll be star marks questions as well i.e., the team getting these questions right will be prioritised in case of draw between teams.

Round 2 and Round 3 rules will be provided on the spot ( THE ROUNDS KEEP ON GETTING INTERESTING).

Any misconduct or use of unfair means will lead to immediate disqualification of the team.

The decision of the quizmasters will be considered as final.



# RULES FOR FANTASY QUIZ

## Registration Fee-

Rs.250/team

Rs.150/lone wolf

There will be 3 rounds

### • Round one - Fantasy

1. Each team will have a quota of 10 questions in total if not answered/incorrectly answered by that team, the question will be passed on to the next team.
2. The time allotted to answer each question is 30 seconds and for every passed on question will be 15 seconds.
3. The questions will consist of popular movies and shows in form of Q and A, visual and audio aids (like F.R.I.E.N.D.S, the harry potter series and Marvel film series syllabus as mentioned)

### • Round two - Trivia

1. Each team will get 10 questions, if not answered/incorrectly answered will be passed on to the next team.
2. The time allotted to answer each question will be 20 seconds and for every passed on question will be 10 seconds.
3. The question will be general knowledge trivia based.

### • Round three - A popular choice

1. This will be a buzzer round.
2. One member from each finalist team will play for a buzzer based question
3. There will be general survey-based questions (like family feud)
4. There will be two rounds ,the team whose player wins the buzzer question will get to play first.

-One correct answer will carry 10 points and every passed question will carry 5 points.

-There will be no negative marking for a wrong answer.

-Passing of question is allowed only one time.

-The decision of the judging panel will be final and no changes will be done.



# RULES FOR DEBATE

## Registration Fee- Rs.250

The debate follows in the following manner:

1. The teams need to be of two participants— one speaking in favour of the motion & the other speaking against the motion.
2. All students from batches 1st to 4th year and intern batch are eligible to participate (inter - batch teams are allowed).
3. The speech needs to be prepared beforehand and both speakers will be given 2.5 minutes to speak.
4. After each speech is finished, any one member from opposite motion of other teams is allowed to interject the speaker.
5. The speaker will be given 1 minute to answer the interjection.
6. Any kind of reference (paper/phone/chits etc) wouldn't be entertained during the speech, and will hence be disqualified.

### 7. Scoring criteria:

-Every speaker will be scored separately on each criteria. Both speakers' scores will then be cumulated to sum up the team's score.

#### **-Matter (Content) :**

What was the actual argument presented by the speaker? Were any actual examples, facts and statistics stated? If so, how relevant were they?

#### **-Manner (Presentation) :**

How good was the speaker's body language? How well did they maintain eye contact?

-Did they use their voice well? Did the speaker's points flow naturally?

#### **-Method (Structure) :**

Were the speaker's arguments structured in a way that was easy to understand? Was every point elaborated sufficiently?

UNLEASH YOUR THOUGHTS!!!



# RULES FOR SLAM POETRY

## Registration Fee- Rs.150

1. Contestants can participate as individuals language - Hindi/English, each poem must be of poet's own composition; plagiarism will NOT be entertained.

2. Each performance will get 4 mins; organisers reserve the right to stop you in case of going over time.

3. Poets should recite their poem from memory.

4. Poets may not use props, costumes, pre-recorded music, or musical instruments while performing; BUT you are allowed to sing or beat box or make any other sounds with your body in your performance; just you & the mic.

5. Poem should NOT include sexist, racist, homophobic, or transphobic comments

### 6. Judging criteria-

- The poet speaks clearly, projects their voice, has memorized their poem.
- The poem is well crafted and demonstrates effective use of poetic language, which may include figurative language and/or rich vocabulary.
- The poem effectively uses rhythm, sound of language, emotions & energy
- The poet's body movements, facial expressions, and gestures are consistent with and enhance the ideas and mood of the poem.

### REFERENCE LINKS-

<https://www.youtube.com/watch?v=cPG6nJRJeWQ&t=110s>

<https://www.youtube.com/watch?v=KBAig-QT46Q&t=43s>

LIBERATE YOUR EXPRESSION!

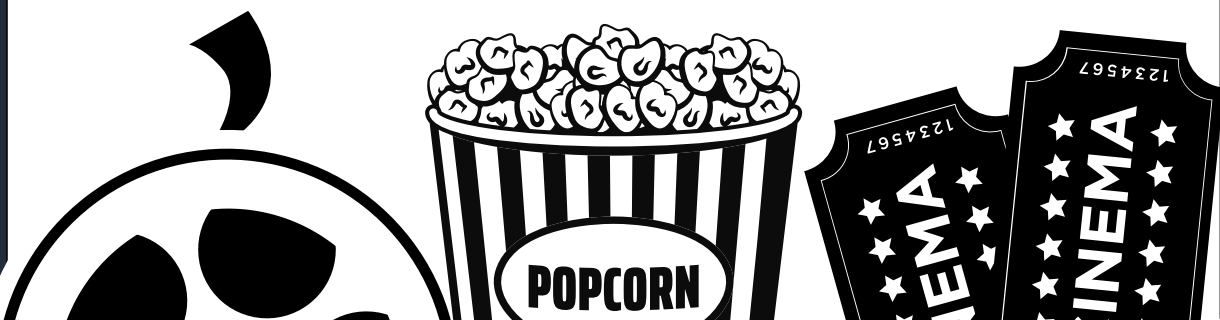

# RULES FOR TREASURE HUNT

## -TOTAL DHAMMAAL

**DATE- 21st FEB 2023**

**TIME- 11am onwards**

**REPORTING VENUE-C block ground amphitheatre**

**ENTRY FEE-# team= Rs. 400**

**#lone wolf=Rs. 300**

1. Maximum number of members per team = 3
2. Starting point for the first clue = assembly ground.
3. Latecomers will not be allowed to join the ongoing game.
4. Inter-batch / inter-college teams are allowed.
5. Only one team member needs to register for the event.
6. Purchasing BR is mandatory for all, except SGT students.
7. All participants must carry their BR/college id cards.
8. Total no. of clues =5, the first one will be provided by the organising team.
9. First team to find the last clue and reach the final location will unlock the final prize.
10. Time limit to complete the treasure hunt=50mins.
11. Participants can take help from volunteers regarding locations/directions whenever needed.
12. On the spot registrations are allowed.

\*the rules can be modified by the organising team if required

**PRIZES- Gifts up to Rs.1500!**



# RULES FOR BOLLYWOOD TRIVIA

## —BOLLYWOOD BADSHAH

DATE- 22nd FEB 2024

TIME- 10am onwards

REPORTING VENUE-LT2

ENTRY FEE- #TEAM = Rs.500

#Lone wolf= Rs. 250

1. The trivia consists of 4 rounds
2. All the rounds will be held offline in SGT campus
3. Each team can consist of not more than 4 members
4. Inter-batch / inter-college teams are allowed
5. Only one team member needs to register for the event
6. Purchasing BR is mandatory for all, except SGT students
7. All participants must carry their BR/college id cards
8. Lone wolves are allowed but must be prepared to pair-up on the spot
9. Any false means (use of phones\notes etc.) will lead to direct disqualification

### ROUND 1- GUESS THE MOVIE NAMES THROUGH POORLY EXPLAINED PLOTS

- Poorly explained plots of Bollywood movies will be displayed on screen
- Each team will be provided with answer sheets to guess and name the movie title
- Each team will be given 50secs per question
- Total questions = 7
- All questions will be repeated at the end for 10secs each
- Teams will submit their answers sheets when the timer/buzzer goes off
- The answer sheets will be scored by the organising team, 1 point will be awarded for each correct answer

### ROUND 2- GUESS THE SONG FROM EMOJIS

- A-series of emojis which hint to a song title/lyric will be displayed on the screen Total slides = 7
- Each slide will be shown for 30 secs
- Each team will be provided with answer sheets to guess and name of the song
- 10 secs will be provided after each slide to write down the answers
- All the slides will be repeated at the end for 10secs each



### ROUND 3- HOOK STEP CHALLENGE

- A Bollywood song audio will be played, the participants will perform the associated hook step for the audio
- This is a buzzer round
- The team to press the buzzer first will be allowed to send one representative to perform the step,
- If the hook step is correct, 1 point will be awarded to the team
- If the step is incorrect, the chance will be passed on to the next team
- Only the right hook step matters, quality/technique of dance does not A total of 5 such audios will be played
- After this round, the scores of the teams will be calculated (round1+2+3) and the top 2 teams will be declared as the finalists for the last and final round

### ROUND 4-FINALE- TABOOO

- This finale will consist of 3 rounds of taboo, wherein one player of each team will be provided a card containing a movie title which they must make their team members guess using related words.
- A list of words which must not be used to describe the movie title will also be provided. Use of prohibited words will lead to penalties (point provided to opposing team)
- Time limit=1 min
- Names of associated movie actors are not allowed Use of gestures is not allowed, must only use words
- The team to score the highest after 3 rounds will be declared winners!

**PRIZES- Gift Hamper worth Rs. 5000!**





# RULES FOR MATCHMAKING -COOFFE AND YOU

DATE 23rd FEB 2024

TIME- 10am onwards

REPORTING VENUE-C block Amphitheatre

ENTRY FEE- #online = Rs. 150

#on the spot= Rs.300

1. Both online and on the spot registrations are allowed
2. Participants will be passed by the organising team
3. Participants will be given a time limit of 2 mins per interaction
4. A total of 5 interactions are allowed
5. The participants can ask each other questions by picking up chits from a question bowl placed between them
6. Each girl will be given 2 free coffee coupons which she can share with the participant of her choice



# RULES FOR HUMAN SNAKES AND LADDER

DATE- 21st, 22nd and 23rd Feb 2024 (not continuous)

TIME- 10am onwards

REPORTING VENUE-C block ground

Entry fee- **Rs.200/pair**

1. Number of members per team = 2
2. Lone wolf can participate but will be paired on the spot with other singles.
3. Inter-batch / inter-college teams are allowed
4. Only one team member needs to register for the event
5. Purchasing BR is mandatory for all, except SGT students
6. All participants must carry their BR/college id cards
7. One team member will be responsible for throwing the dice while the other member will move on the life-size game board
8. First team to reach the final point will be given a cash prize up to Rs. 400 (based on no. of teams playing)
9. Cash prizes for 2nd and 3rd positions will also be provided (subjected to no. of teams participating)
10. Online as well as on the spot registrations are allowed

**PRIZES- Cash prizes**



# RULES FOR MYSTERY ROOMS

## —BHOO! BHULAIYYA

DATE- 21st, 22nd and 23rd Feb 2024

TIME- 10am onwards

REPORTING VENUE-C block ground

ENTRY FEE- Rs. 500 (for pair)

- Rs. 300 (solo)

1. Either a single person or group of 2 people are allowed
2. Registration on the spot is also allowed
3. Team will be given 30 minutes to solve and get out of the mystery room
4. Time can be exceeded once by 10 minutes by paying ₹100 extra
5. One hint can be taken by each team by pressing the buzzer in the room
6. No electronics are allowed inside the room
7. Will have to compensate for any damage to the room or props with a penalty fee
8. Inter-batch / inter-college teams are allowed
9. Only one team member needs to register for the event
10. Purchasing BR is mandatory for all, except SGT students
11. All participants must carry their BR/college id cards



# RULES FOR PHOTOGRAPHY COMPETITION

## –BHAIYA JI SMILE

**DATE–** 21st to 23rd February

**TIME–** 10am onwards

**REPORTING VENUE–** C block

**ENTRY FEE–** Rs. 1

**THEME:** Bollywood meets Medicine

- This is an individual, offline event
- Mandatory Basic Registration of ₹151 along with event fee of ₹1 is to be paid for participation.
- Only original works are applicable. Plagiarism is strictly prohibited.
- The picture must be from the campus itself.
- One entry per person is allowed.
- Entries will be accepted via a google form, link for which will be provided.
- Winners will be announced on the final day of the MedFest.

